

Logistics in Network Hardware

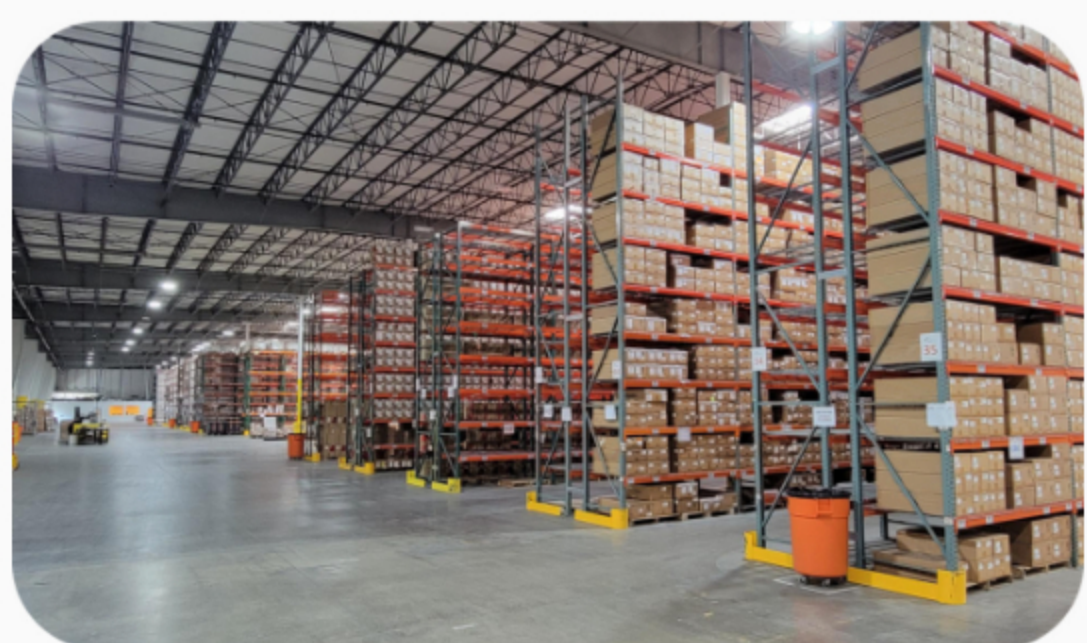

There were commas here.

From the Internet of Things to mobile phones, the modern world runs on network hardware. These days, a disruption in a network can be extremely costly to your business, not only in terms of the immediate impact to your bottom line, but also in terms of your overall brand reputation. It's of [redacted] up-and-running [redacted] when a critical part goes bad, it needs to be replaced immediately and installed correctly.



A trusted, worldwide leader in [redacted] logistics.

[redacted] was founded in [redacted] logistics provider for one of the world's first [redacted] companies. We've since grown with the world's network hardware demand to deliver the world's leading providers of network [redacted] critical [redacted] services they need.

Network Hardware

- + [redacted] (FSLs) for critical [redacted]
- + [redacted] (IIR/EOR) services
- + Reliable 2HR, 4HR, Next Business Day (NBD) [redacted]
- + A global network of highly-trained technicians

[Talk with an On-Boarding Specialist](#)

Network Hardware Continued Growth

We consider our relationships with our customers to be [redacted] partnerships... customer loyalty is proof of our success. We have a strong track record of helping our network hardware customers grow their businesses by providing an exceptional [redacted] high return on investment, they in turn have trusted us with a growing number of service level agreements (SLAs) [redacted] throughout the world. Some of our global network hardware customers have been with us for [redacted] and many of them started their relationships with us by hiring us in a single territory, adding new services as we've helped them grow.

Link to a blog post that summarizes why the company has longstanding relationships with leading network hardware companies (high return on investment).



I suggested that they quantify customers' R.O.I.

What Our Customers Say About Us

Within the last year we have opened over 100 [redacted] locations across the globe. This process could have been very daunting, but it was completed efficiently and effectively due to excellent planning, communication,

Vice President of Sales

Partnering [redacted] to solve business issues allows [redacted] to create an end-to-end process/network to support our customers' success.

VP of Service Planning and Logistics

Since the company has been in business for decades and therefore has longstanding relationships with some customers, I suggested that they put customer testimonials SPECIFIC TO EACH VERTICAL on SPECIFIC VERTICAL PAGES.

[redacted] are in-house platforms that were built specifically for [redacted] We understand the challenges of logistics, [redacted] SLAs around the world, and the strategic operations [redacted]



Easy On-Boarding



Quick View of Inventory with [redacted]



Complete Control of [redacted]



Optimized Inventory Management

I showed them that VALUE PROPOSITIONS have to show VALUE, which in business is quantified by R.O.I. (There were periods on the writing I sent them.)

Connect With Us

Contact us today to learn how we can provide your company the exceptional ROI we've been providing the world's leading network hardware companies. Let us show you how we can help your company grow, too.

[Connect with a Specialist](#)